VISIT…

LANZAROTE Caliente.COM

SLIDE

Words and Music by
JOHN RZEZNIK

Moderate Rock

Fm7 Eb sus Db sus2 Ab 5 Eb/G

mf

Fm7 Eb sus

Could you whis - per in ___ my ear the things you wan - na feel?___
Don't you love ___ the life ___ you killed? The priest is on ___ the phone.

Db sus2

___ I'll give ya' an - y - thing ___ to feel it com - in'.
___ Your fath - er hit the wall. ___ Your ma dis - owned you.

Fm7 Eb sus

Do you wake ___ up on ___ your own ___ and won - der where you are?___
Don't sup - pose ___ I'll ev - er know ___ what it means to be ___ a man,_

© 1998 EMI VIRGIN SONGS, INC. and CORNER OF CLARK AND KENT MUSIC
All Rights Controlled and Administered by EMI VIRGIN SONGS, INC.
All Rights Reserved International Copyright Secured Used by Permission

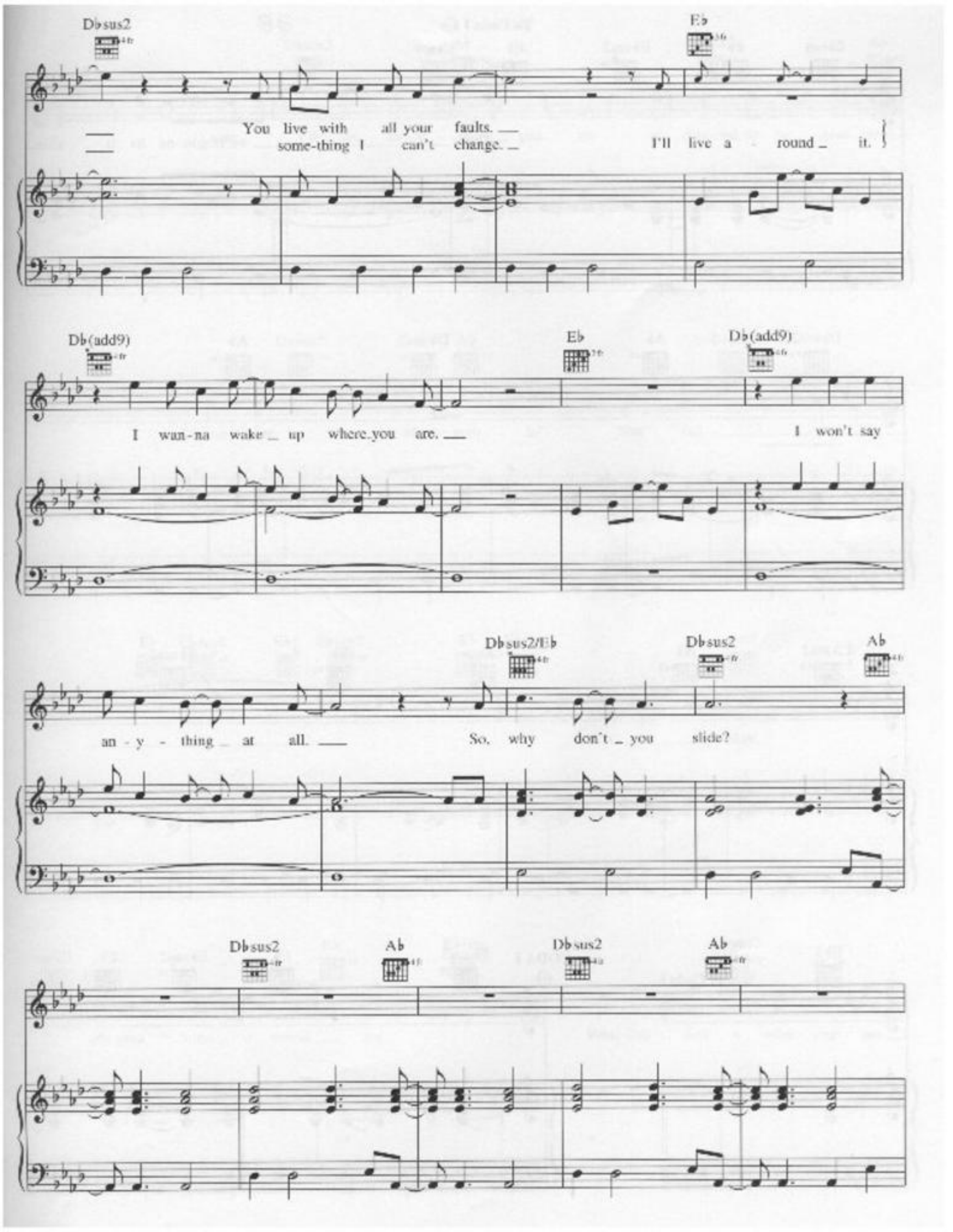
D♭sus2
E♭
You live with all your faults.
some-thing I can't change.
I'll live a round it.
D♭(add9)
E♭
D♭(add9)
I wan-na wake up where you are.
I won't say
D♭sus2/E♭
D♭sus2
A♭
an-y-thing at all.
So, why don't you slide?
D♭sus2
A♭
D♭sus2
A♭

To Coda I

Eb sus | Eb | Eb sus2 | Eb | Eb sus

Yeah, we're gon - na let it slide.

Db sus2 | Ab | Db sus2 | Ab

Db sus2 | Ab | Eb sus | Eb | Eb sus2

Eb5

D.S. al Coda I

CODA I

Eb sus2 | Eb | Eb sus2 | Eb | Eb sus

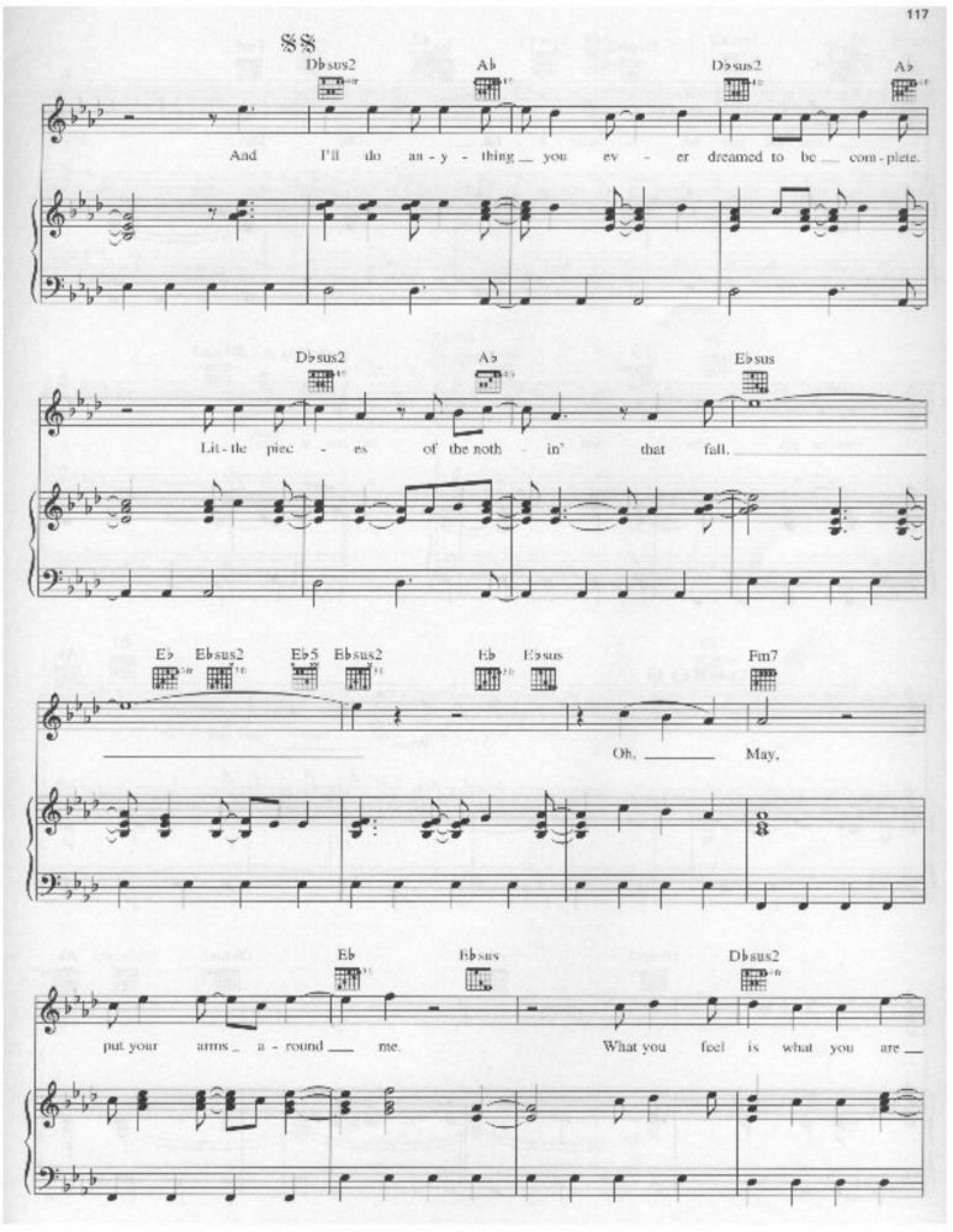
D♭sus2
A♭
D♭sus2
A♭
And I'll do an - y - thing you ev - er dreamed to be com - plete.
D♭sus2
A♭
E♭sus
Lit - tle piec - es of the noth - in' that fall.
E♭
E♭sus2
E♭5
E♭sus2
E♭
E♭sus
Fm7
Oh, May,
E♭
E♭sus
D♭sus2
put your arms a - round me.
What you feel is what you are

Ab/C Db sus2 Eb Fm7

and what you are is beau - ti - ful. Oh, May, do you

Eb Ebsus Db sus2

wan - na get mar - ried or run a way?

To Coda II

Ab

Whoo.

Db sus2 Ab Db sus2 Ab

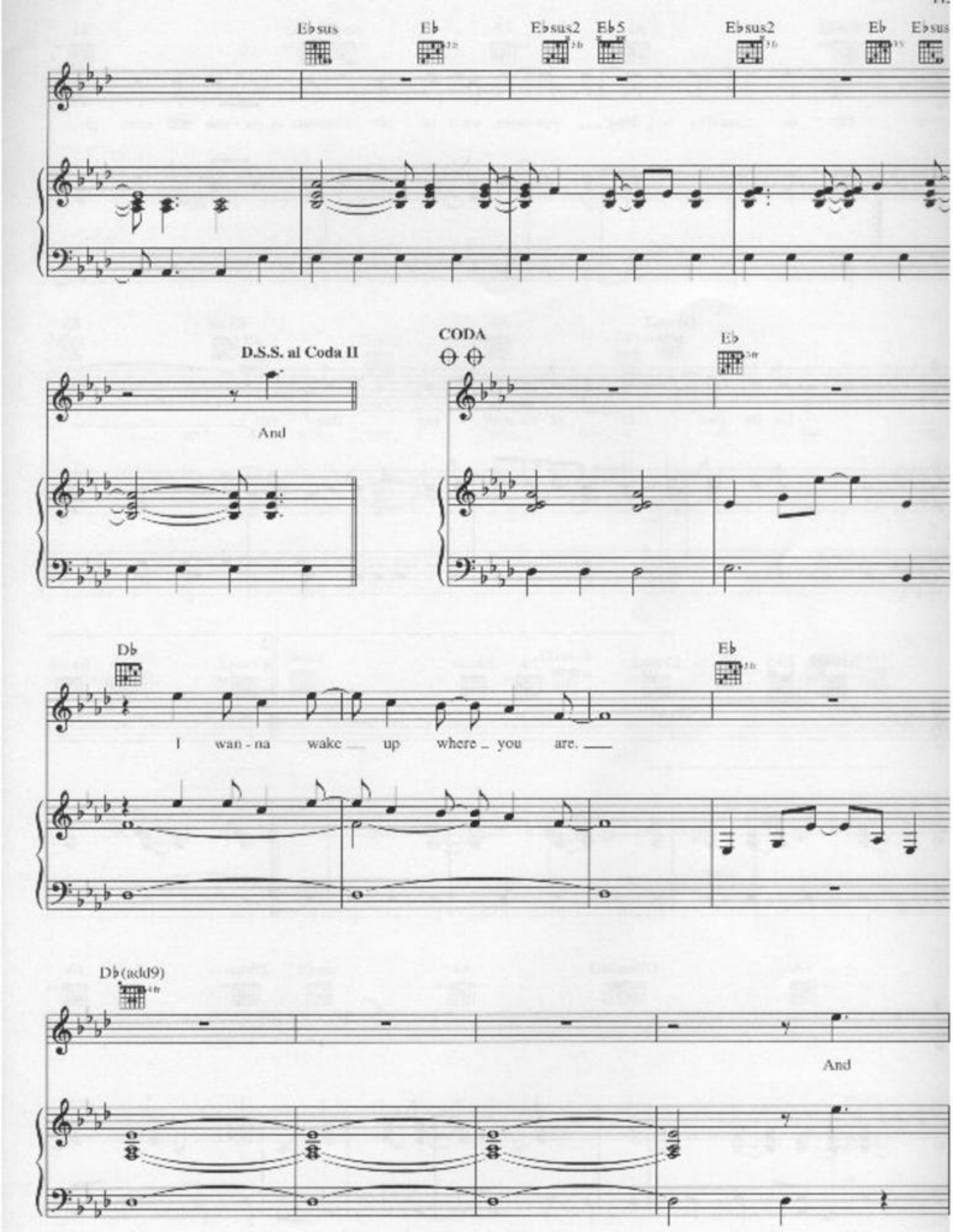
E♭sus
E♭
E♭sus2
E♭5
E♭sus2
E♭
E♭sus
D.S.S. al Coda II
And
CODA
E♭
D♭
E♭
I wan - na wake up where you are.
D♭(add9)
And

Dbsus2 Ab Dbsus2 Ab

I'll do an - y - thing ___ you ev - er dream to be ___ com - plete.

Dbsus2 Ab Ebsus Eb

Lit - tle piec - es of the noth - ing that fall. ___

Ebsus2 Eb5 1 Ebsus2 Eb Ebsus 2 Ebsus2 Eb Ebsus

Dbsus2 Ab Dbsus Ab

Db sus Ab Eb sus

Why don't you slide in - to my room or just slide to my room.

Eb Eb sus Eb 5

and I will run a - way. run a - way. run a - way.

Fm7 Eb sus Db sus2 Ab Eb/G

Fm7 Eb sus Db sus2 Ab